

FARRIS, HANSEN & ASSOCIATES, INC.

ENGINEERING — ARCHITECTURE — SURVEYING
7 RIDGWAY COURT — P.O. BOX 437 — ELKHORN, WISCONSIN 53121
PHONE: (262) 723-2098 FAX: (262) 723-5886

PLAT OF SURVEY

THE EAST 1/2 OF LOT 6, BLOCK 27 OF GENEVA
LAKE CRAWFORD MANUFACTURING COMPANY'S ADDITION
TO THE CITY OF LAKE GENEVA, WALWORTH COUNTY, WISCONSIN

— WORK ORDERED BY —
ROSEMARY SIBLIK
N1498 N. BLOOMFIELD ROAD
LAKE GENEVA, WI 53147

WATER STREET

{66' R.O.W.}

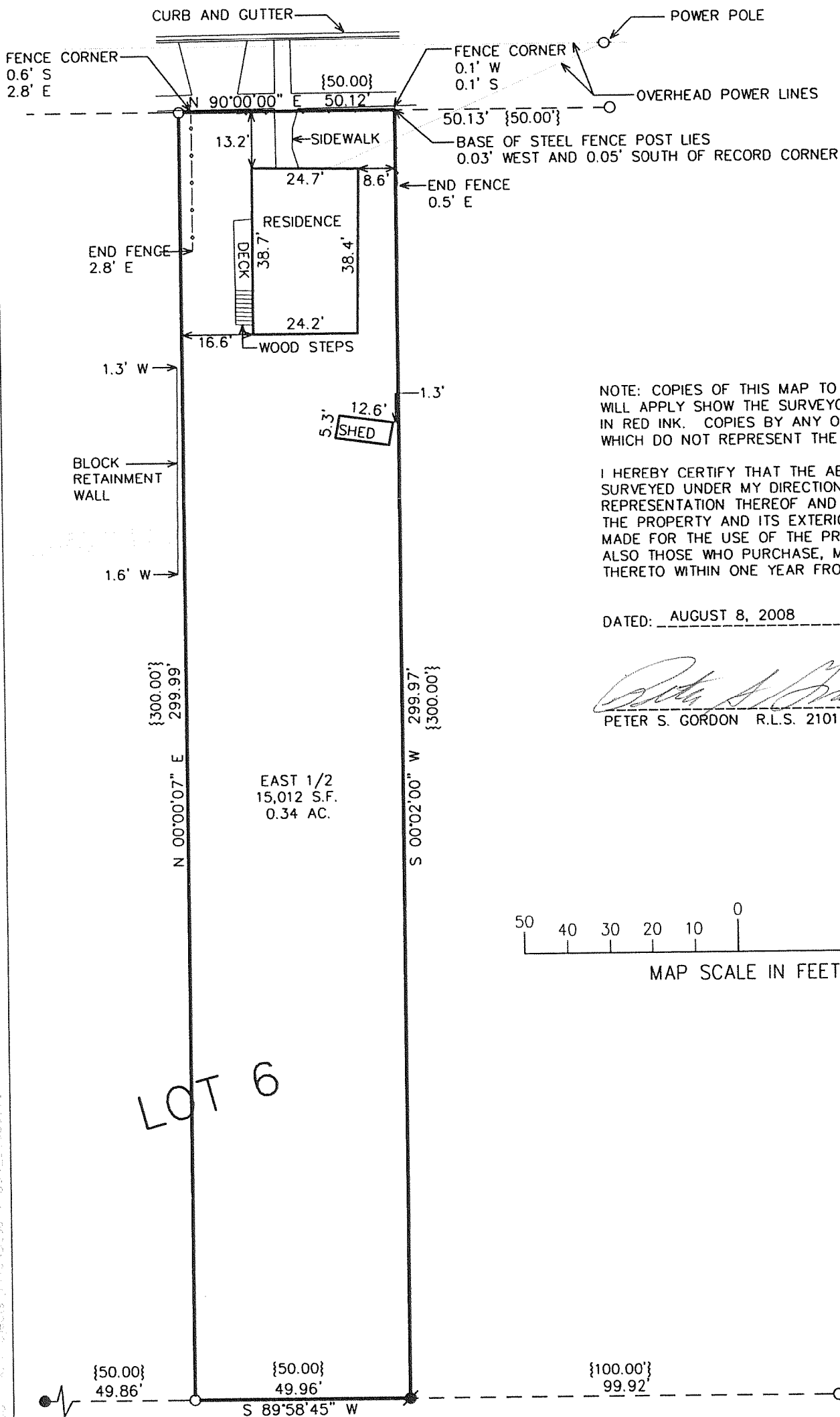

NOTE: COPIES OF THIS MAP TO WHICH THE FOLLOWING CERTIFICATE
WILL APPLY SHOW THE SURVEYOR'S ORIGINAL SEAL AND SIGNATURE
IN RED INK. COPIES BY ANY OTHER MEANS MAY HAVE ALTERATIONS
WHICH DO NOT REPRESENT THE SURVEYOR'S WORK PRODUCT.

I HEREBY CERTIFY THAT THE ABOVE DESCRIBED PROPERTY HAS BEEN
SURVEYED UNDER MY DIRECTION AND THAT THE ABOVE MAP IS A TRUE
REPRESENTATION THEREOF AND SHOWS THE SIZE AND LOCATION OF
THE PROPERTY AND ITS EXTERIOR BOUNDARIES. THIS SURVEY IS
MADE FOR THE USE OF THE PRESENT OWNERS OF THE PROPERTY, AND
ALSO THOSE WHO PURCHASE, MORTGAGE, OR GUARANTEE THE TITLE
THERETO WITHIN ONE YEAR FROM THE DATE HEREOF.

DATED: AUGUST 8, 2008

PETER S. GORDON R.L.S. 2101

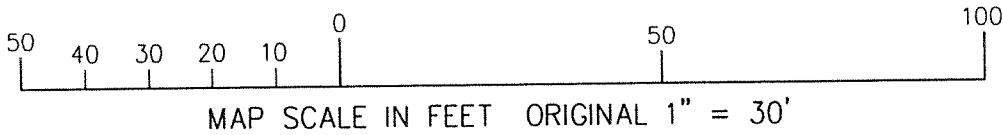

LEGEND
○ = FOUND IRON PIPE STAKE
● = FOUND IRON REBAR STAKE
● = SET IRON REBAR STAKE
{xxx} = RECORDED AS

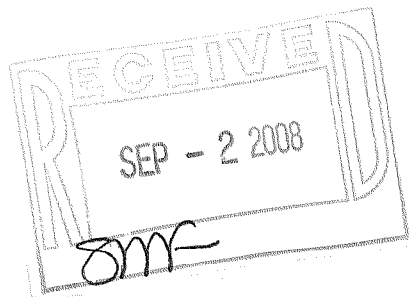

PROJECT: 7716
DATE: 8/8/2008
SHEET 1 OF 1

AUG 20 2008

ZGC-174A

007-2620